Clarinetti (Si♭) 1

Martin Lohse

Ex Passu

Concerto Piccolo
for accordion and orchestra

Ex Passu

Concerto Piccolo
for accordion and orchestra

Martin Lohse 2023
W. 63
dedicated to Antonio Spaccarotella, PIF Castelfidardo

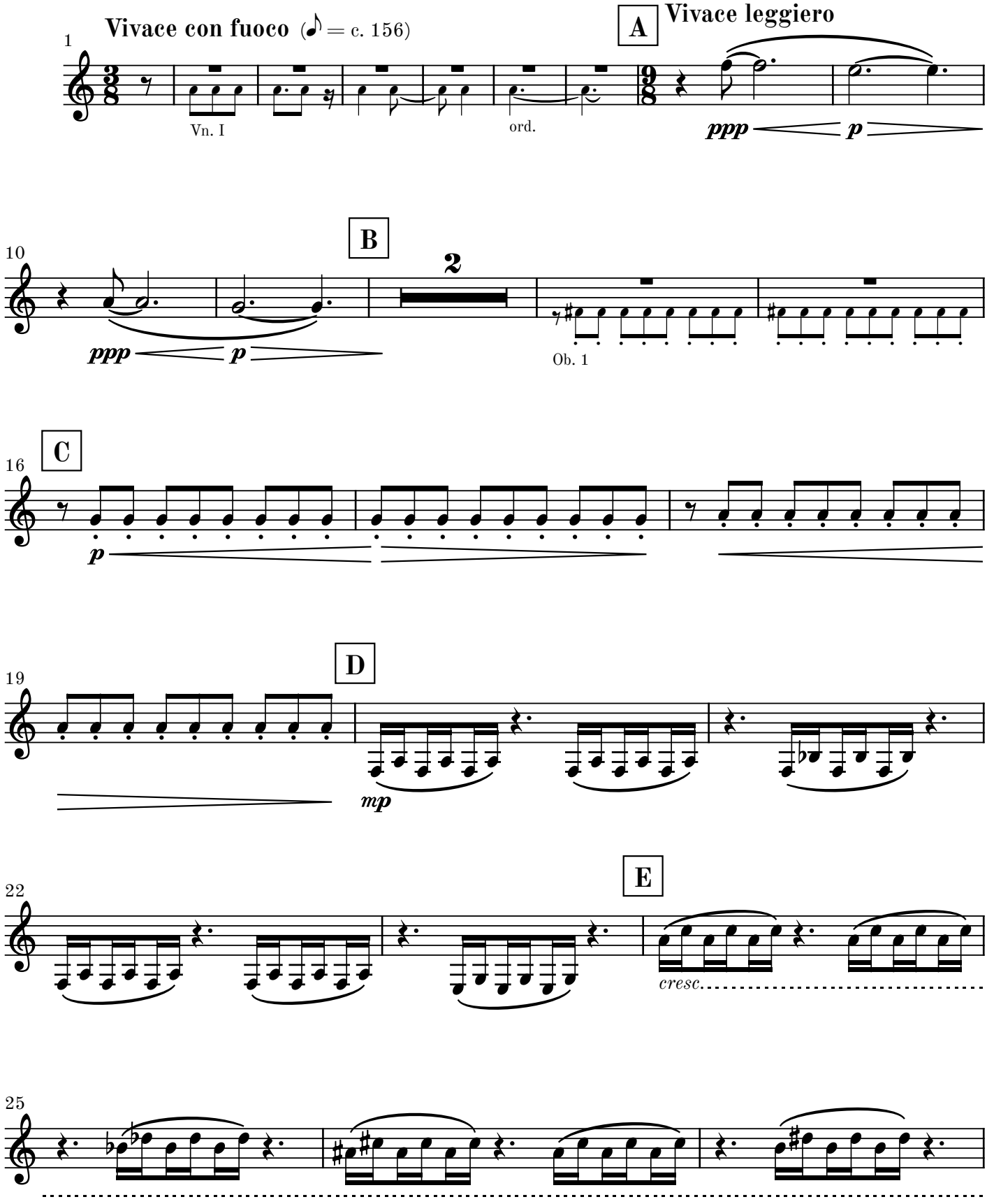

© 2026 Martin Lohse | Mirror Music | MM 1.2-10 | ISMN 979-0-706837-90-1

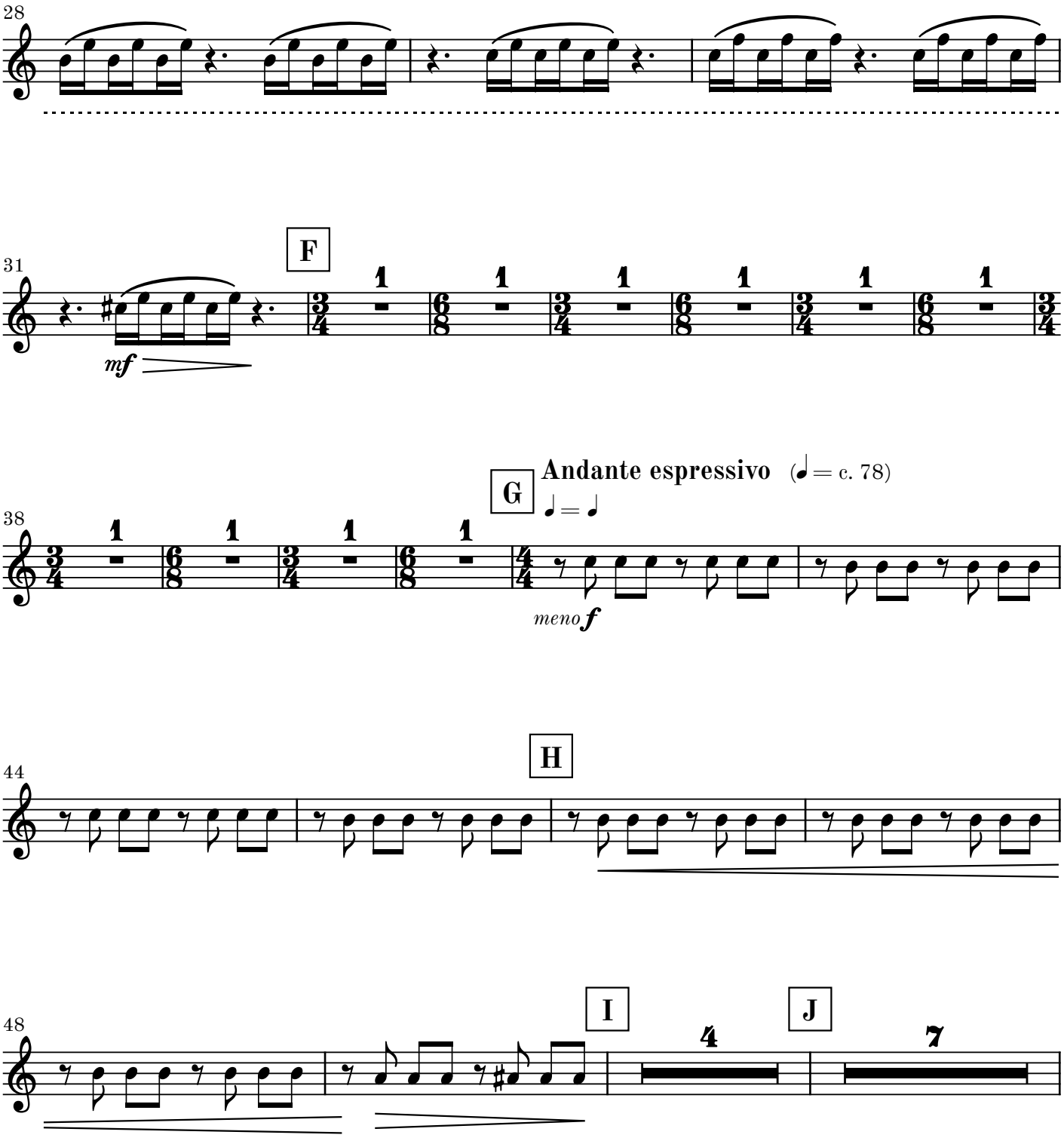
28
31
F
mf
38
G
Andante espressivo (♩= c. 78)
♩= ♩
meno f
44
H
48
I
4
J
7

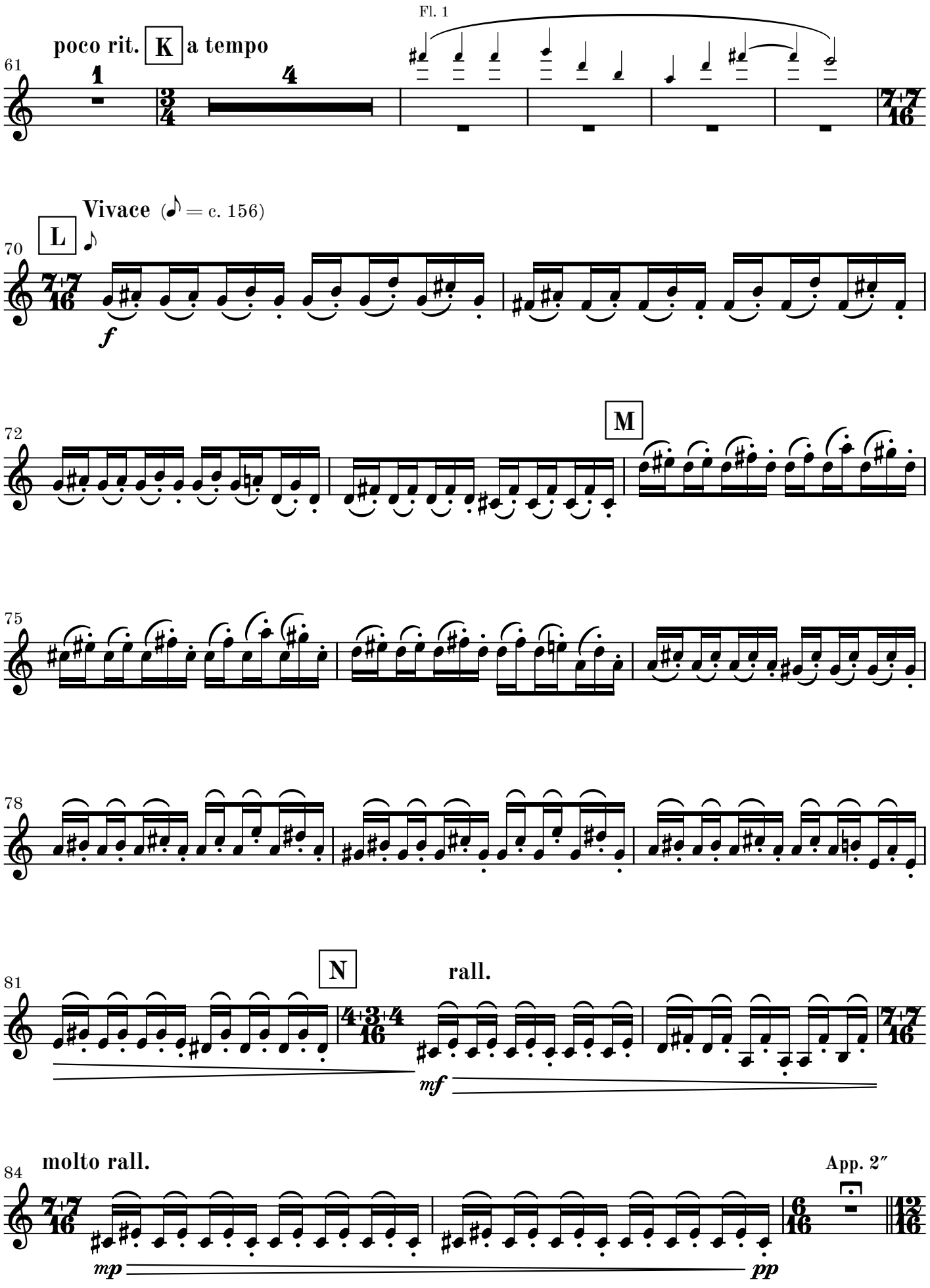
Fl. 1
poco rit.
K
a tempo
61
1
4
Vivace (♪ = c. 156)
L
70
f
72
M
75
78
N
81
rall.
mf
molto rall.
84
App. 2″
mp
pp

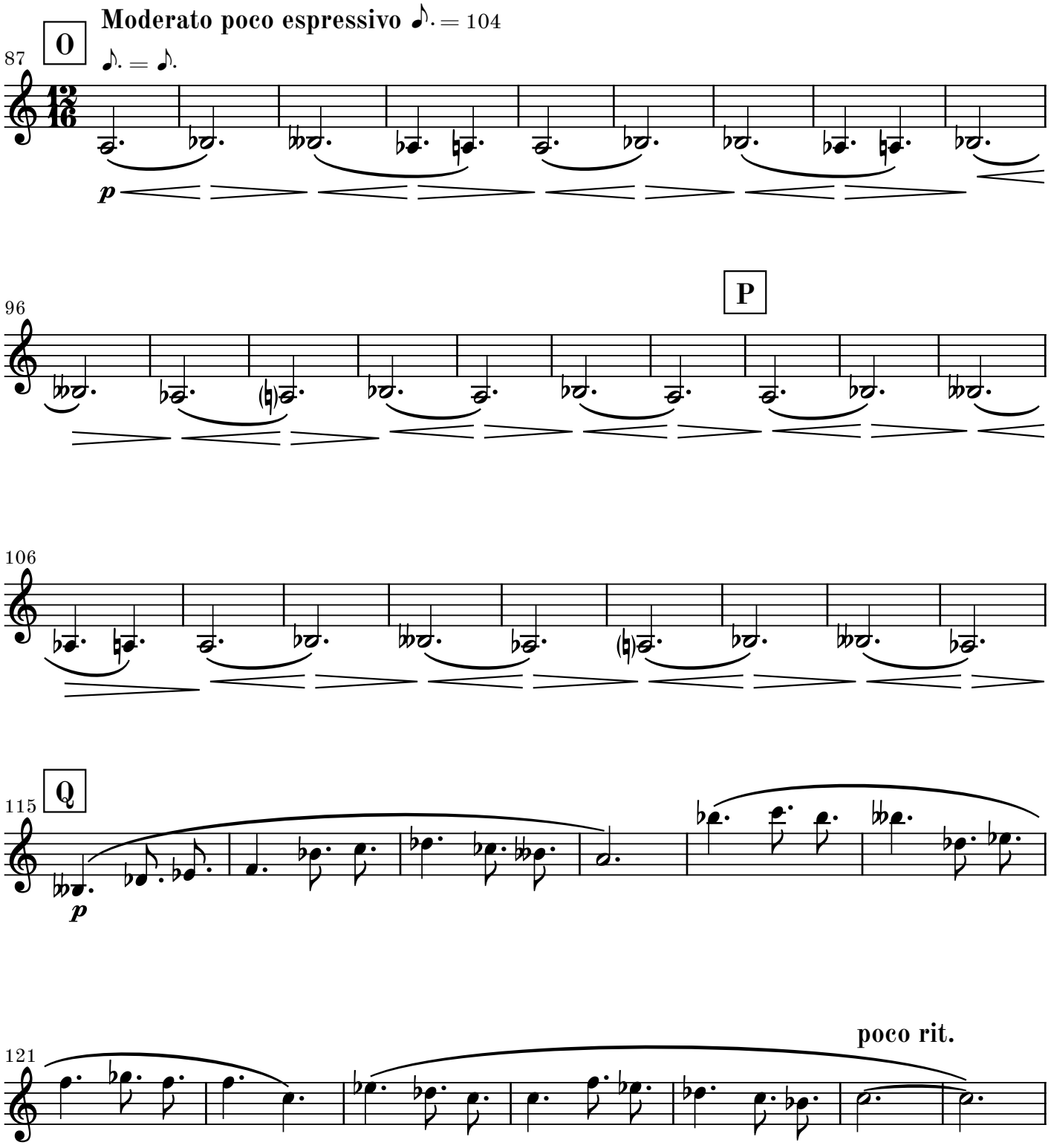
O
Moderato poco espressivo ♪. = 104
87
♪. = ♪.
p
P
96
106
Q
115
p
poco rit.
121

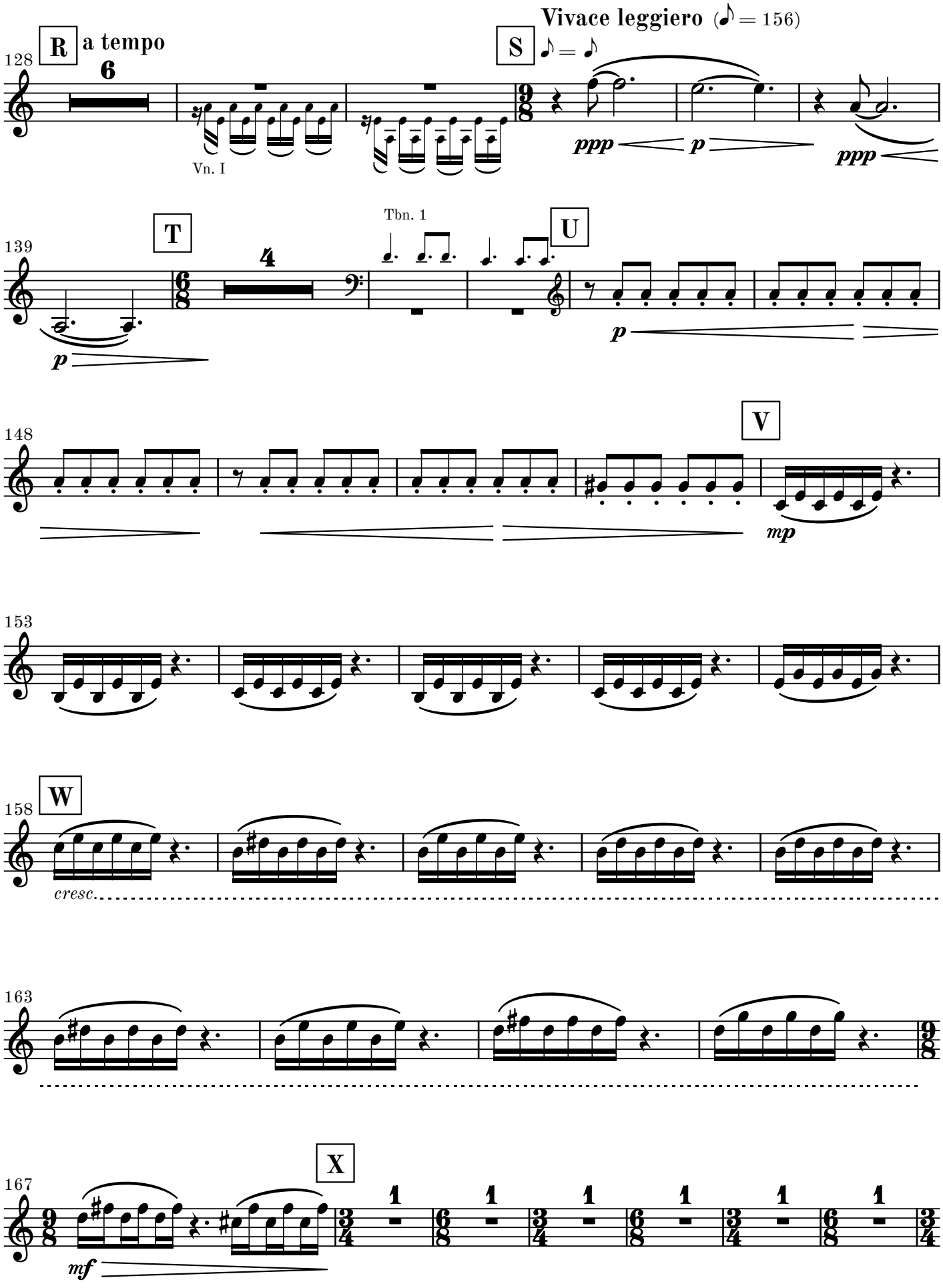
R
a tempo
128
6
Vn. I
S
Vivace leggiero (♪ = 156)
♪ = ♪
ppp
p
ppp
T
139
4
p
Tbn. 1
U
p
148
V
mp
153
W
158
cresc.
163
X
167
mf

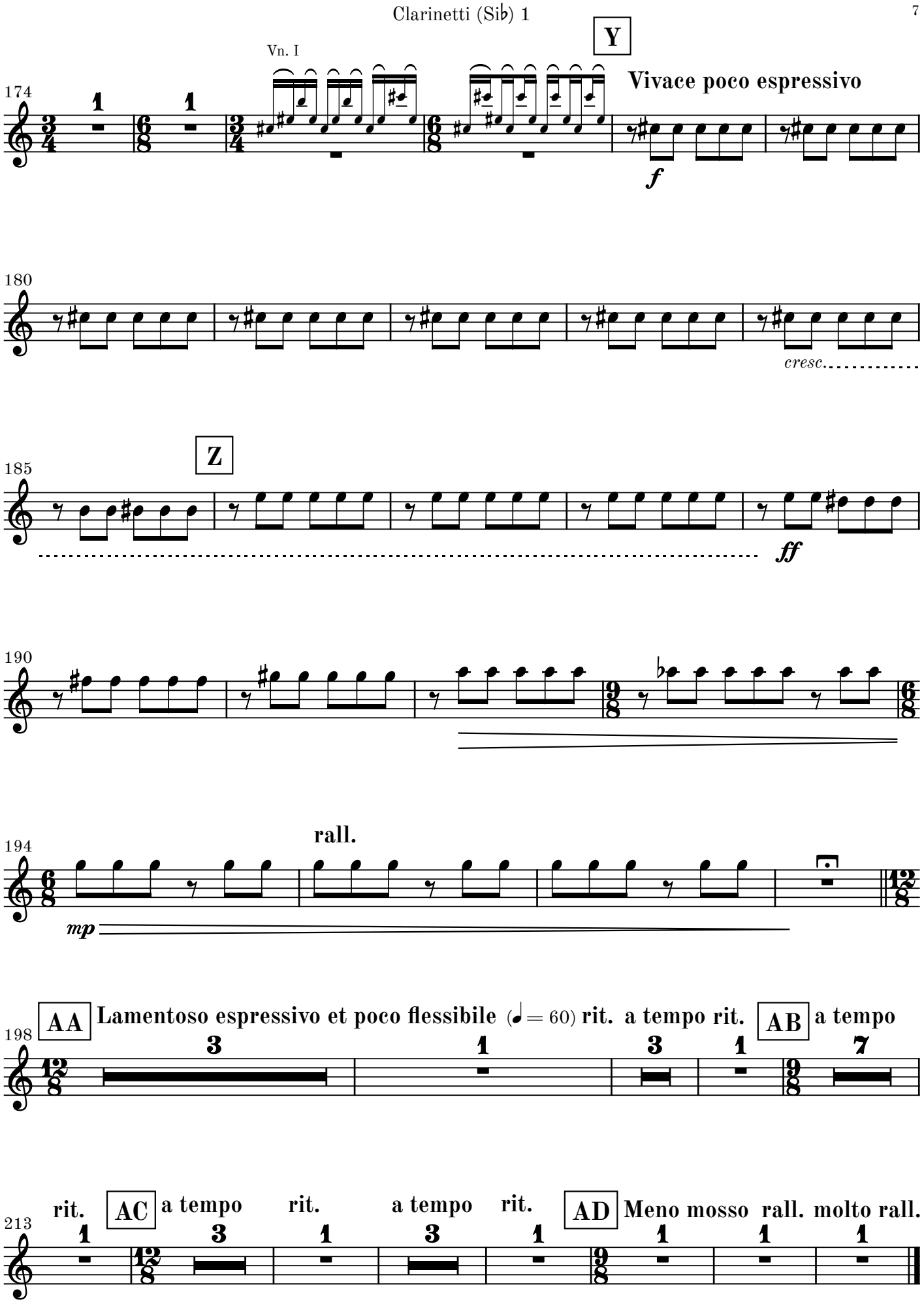
Y
Vivace poco espressivo
Vn. I
f
cresc.
Z
ff
rall.
mp
AA
Lamentoso espressivo et poco flessibile (♩ = 60) rit. a tempo rit.
AB
a tempo
rit.
AC
a tempo
rit.
a tempo
rit.
AD
Meno mosso rall. molto rall.